

PLAT & SURVEY  
 For BPA Village of Edon  
 Known as Lots 37 and 38 of Hine's 2nd Add  
 to the Village of Edon, Ohio

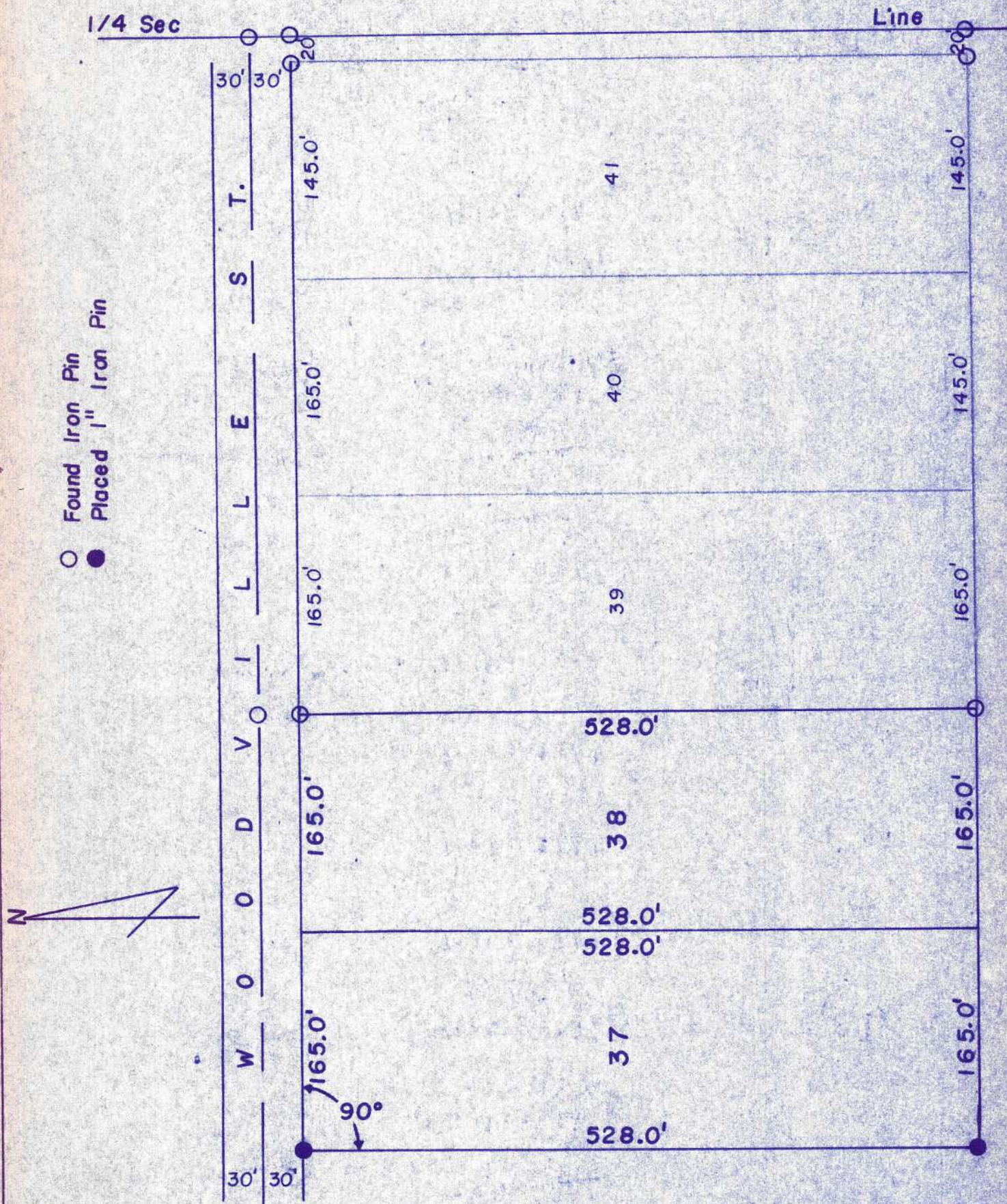

I hereby certify that I have surveyed the premises and prepared the above plat and that said plat is correct to the best of my knowledge and belief. All dimensions are shown in feet and decimal parts thereof. This survey has been recorded in Vol. 5V page 263 of thw Williams County Record of surveys.

Laurence R. Erikson  
 Reg. Surveyor #6391